

CORTEx

dental implants

Welcome to the 
future of
dental implants



Start Smiling Again

What Is A Dental Implant?

A dental implant is an artificial tooth root that a dental surgeon places into your jawbone to hold a replacement tooth or bridge.

Dental implants are an ideal option for people that have good general oral health but who have lost a tooth or teeth due to periodontal disease, an injury, or some other reason. While high-tech in nature, dental implants are actually more tooth-saving than traditional bridgework, since implants do not rely on neighboring teeth for support.

Dental implants are so natural-looking and feeling, you may forget that you ever lost a tooth.

Dental implants are teeth that can look and feel just like your own!

Under the proper conditions, such as placement by a well trained surgeon and diligent patient maintenance, implants can last a lifetime.

Dental Implant

Sterile packaging



What Is The Treatment Like?

This procedure is a team effort between you, your dentist and dental technician. Your dentist will consult with you to determine where and how your implant should be placed. Depending on your specific condition and the type of implant chosen, your dentist will create a treatment plan tailored to meet your needs.

What Can I Expect After The Treatment?

As you know, your own teeth require conscientious at-home oral care and regular dental visits. Dental implants are like your own teeth and will require the same care. In order to keep your implant clean and plaque-free, daily brushing and flossing still apply!

After treatment, your dentist will work closely with you to develop the best care plan for you. Periodic follow-up visits will be scheduled to monitor your implant, teeth and gums to make sure that they are healthy.

Replacing a Single Tooth

If you are missing a single tooth, one implant and a crown can replace it. A dental implant replaces both the lost natural tooth and its root.



Replacing Several Teeth

If you are missing several teeth, implant supported bridges can replace them. Dental implants will replace both your lost natural teeth and some of the roots.

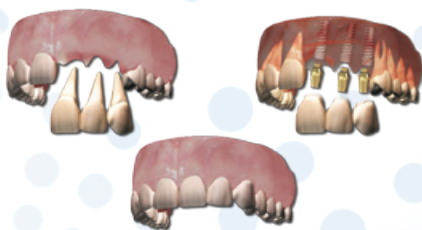

Replacing All of Your Teeth

If you are missing all of your teeth, an implant-supported full bridge or full denture can replace them. Dental implants will replace both your lost natural teeth and some of the roots.

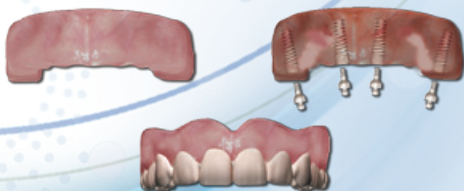

Advantages of Dental Implants

Over dentures or a bridge every way you look at it, dental implants are a better solution to the problem of missing teeth.

- **Esthetic**

Dental implants look and feel like your own teeth! Since dental implants integrate into the structure of your bone, they prevent bone loss and gum recession that often accompany bridgework and dentures.

- **Tooth-saving**

Dental implants don't sacrifice the quality of your adjacent teeth like a bridge does because neighboring teeth are not altered to support the implant.

- **Confidence**

Dental implants will allow you to once again speak and eat with comfort and confidence.

- **Reliable**

The success rate of dental implants is highly predictable. They are considered an excellent option for tooth replacement.



Start Smiling Again



CORTEX
dental implants

CORTEX Dental Implants Industries Ltd.
www.cortex-dental.com